Foolish Department
In politics a deal beats an ideal.

Richmond News

CONTINUATION OF RICHMOND DAILY NEWS

Daily Edition

VOLUME 7 | RICHMOND NEWS, FRIDAY, MARCH 30, 1917 | NUMBER 77

SHARKEY PLEASES BOOZERS BY MIDNIGHT SOMERSAULT

Disregards Well-Known Sentiment of State Against Saloon and Lines Up With Whiskyites

The News was never more disappointed over anything than it is over the action and the vote of Senator Will Sharkey on the Rominger anti-saloon measure in the Senate. As stated in these columns yesterday, he switched his position and his vote at the last minute and joined the whisky forces at the midnight conference the night before the vote. He voted for the measure on the committee, which passed it out with the recommendation that it pass, and then made a running jump off the legislative springboard and turned a backward somersault into the camp of the saloon gang over night.

Sharkey gives as his excuse, in his own paper, the Martinez Standard, that he thought the matter of such import that it ought to be taken up and voted upon by the whole people of the state. This is a very poor

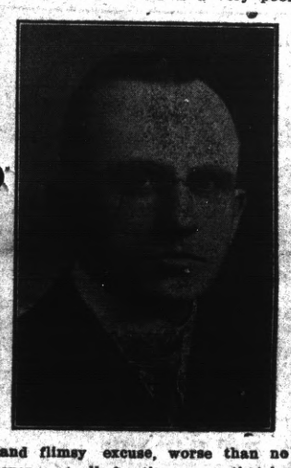

and flimsy excuse, worse than no excuse at all, for the reason that he knows very well, and everybody else knows, that the sentiment of the people of the state of California is unmistakably against the saloons, and that prohibition would have carried by the people long ago had it not been that they did not want to destroy California's wine and grape growing industries. The Rominger bill offered the compromise opportunity to put the open saloon out of business, but still protect the wine and grape growing industries. When it comes up for a vote of the people on initiative, as it will, it will carry overwhelmingly. No, Sharkey, your excuse is awful lame.

We do not accuse Senator Sharkey of being tampered with by the big liquor lobby at work among the legislators at Sacramento, for the reason that we know and like him personally, as a man, and do not think he would be guilty of selling out his constituency or his manhood. We do not accuse any of the legislators of that, for we could not prove it if we did, and do not know that such is the case, but everybody knows that the lobby was there, extremely active, and that the methods of whisky lobbies are not above suspicion. The senators who changed their votes at the last minute—Sharkey, Struckenbruck and Ballard—and deserted the ranks of temperance to go in a midnight flop over to the rot-gug ring will always be under a cloud with the people, any many will believe they were unduly influenced by the whisky lobby. This was to be expected; they must have known this, and so they took the overnight plunge with the full knowledge that they would suffer in public opinion and be accused by many of underhanded dealings. And so, even though innocent of that part of the wrong committed, they have no sympathy coming from temperance people, and are not going to get any from this newspaper.

Sharkey was about the last man we would have expected to flop around that way like a circus acrobat, and have a sponge-cake mind that could be changed over night by whiskyites or anybody else, anad we are deeply disappointed in him. Richmond voted over 500 majority against saloons last fall on the amendments, and our people feel they had been given a slap in the face. Sharkey will have a hard time squaring himself with the voters of Richmond.

In its comment and report on the matter from Sacramento the San Francisco Examiner prints the pictures of the three senators, Sharkey, Stuckenbruck and Ballard, with black hands pointing to them, under the heading, "These are the Eleventh Hour Champions of Whisky and the Saloon," and goes on to say:

Nineteen whisky senators voted against temperance in the upper house of the Legislature, defeating the Rominger bill, 20 to 19.

One more vote would have carried the measure, twenty-one being required for its passage.

Three men repudiated their pledges to support the bill. They changed their minds overnight and on roll call lined up for the saloon and the evil of strong drink. Those three are:

John W. Ballard of Los Angeles.
William R. Sharkey of Martinez.
J. W. Stuckenbruck of Lodi.

Influence of the whisky lobby in Sacramento won Ballard over. Persuasion of the saloons of Contra Costa was greater than the wish of the men and women of California in the case of Sharkey.

The votes of barrooms of Stockton mean more to Stuckenbruck than the desires of the clean-living constituents of his who pleaded with him to stand by the Rominger bill.

And so the measure which provided for the abolition of the saloon and poisonous liquor, whisky, rum, brandy, gin and their companion habit-forming alcoholic drinks, was denied passage.

But one interpretation can be given the vote. The issue was clearly defined. Twenty senators voted for temperance and with the welfare of the state at heart. Nineteen voted for whisky and with the interests of the barroom in mind.

Explaining why he voted in the public morals committee, of which he is a member, to recommend the passage of the Rominger bill, and then opposed it in the Senate, Senator Sharkey said:

"Some of my dry friends in my district asked me not to oppose the Rominger bill in committee, and so I voted to pass it out with a favorable recommendation. When it came to a vote I exercised my right to vote as I believed. That is all I have to say."

LATEST NEWS NOTES FROM THE POINT

Mr. and Mrs. D. W. Baker, assisted by Mr. nad Mrs. C. W. Andrews, entertained at whist last night at the Baker home on Nicholl avenue in honor of Mr. and Mrs. T. S. Trullen. Mrs. Trullen is the new apprentice instructor at the Santa Fe. The home was decorated in roses and Easter lilies. Refreshments were served and games played, for which prizes were awarded. There were present Carl Alexander and wife, Jack Tarr nad wife, B. R. Beal and wife, N. A. Patterson and wife, L. F. Moore and wife, Charles Raitt and wife, W. D. Baker and wife, P. McCullom and wife, Miss Gladys Pennington, Miss Isabelle Greathouse, Herbert Turner and Claud Baker.

◆◆

Superior Judge Shaw and wife, who have been the guests the past week of Mrs. Mary Lipp, returned yesterday to San Francisco.

◆◆

M. F. Cochrane, San Rafael postmaster, was in Richmond on business yesterday.

◆◆

The Ladies' Aid of the First Methodist church will not meet today.

◆◆

Mrs. H. F. Morrow, who has been visiting Mrs. Ola Gass, has returned to San Francisco.

◆◆

Ed Washabaugh will leave with Company B for the Presidio Saturday.

◆◆

The following Royal Arch Masons met with the Berkeley lodge and enjoyed a banquet Wednesday evening: Messs. Chapman, Hughes, Horner, M. F. and R. H. Petillion, Alexander, Buchan, Poulsen and Stidham.

◆◆

L. Garfinkle of the Economy Store has been in Bakersfield on business the past week.

PHI LAMBDA DANCE TONIGHT.

The Phi Lambda will give an invitational dance tonight at the Richmond Club, which will be decorated for the occasion, McRacken's orchestra will render special music. The committee: Paul Follett, Grover Milnes, George Perer, Walter Spaulding, Ervine Barr nad Richard Maxwell.

WOMAN JURORS IN INQUEST ON MRS. FELCH

The death of Mrs. W. W. Felch, self-inflicted, as fully reported in the News of yesterday morning, is still the main topic of conversation among club members and society generally in Richmond, where the lady was universally liked. In the absence of anything definite as a cause for the rash act, it is generally conceded that it was the result of a temporary mental aberration due to overwork and a consequent nervous breakdown. The autopsy, a requirement of the law, developed nothing beyond the known fact that death was due to cyanide poisoning. No abnormal conditions were discovered.

The inquest was conducted yesterday afternoon, Coroner Abbott summoning a jury composed of the following named women: Mesdames Florence L. Schram, W. McCullagh, Eliza A. Gerlach, Mary W. Stultz, Emma Lane, Nannie C. Johnson and Bertha B. Faber, all of the Richmond Club.

They found a verdict to the effect that the deceased came to her death from cyanide of potassium, self-administered; cause unknown.

The funeral will be conducted this afternoon from the Edenia apartments, Rev. Boyer, who married Mr. and Mrs. Felch at Stockton some years ago, officiating. Cremation will follow.

CLERKS MUST HAVE CARD.

At a regular meeting of the Clerks' Union last night it was decided to have a whist party April 24. Matters pertaining to the union were reported to be in fine shape. It was decided to prosecute a vigorous campaign to have all members carry their union cards, which are made out monthly. It was held that it would be to the interests of the dealers to see that their clerks all carried their cards, as it would show union men that the store was entitled to their patronage.

SHIPPING MUCH ROCK.

H. S. Briggs, superintendent of the Blake Brothers quarry, reports that a great deal of rock is being shipped from the crusher to San Pablo for road work and also to San Francisco for building purposes. About 100 men are now at work. The rock, known as blue trap, is said to be the finest in the state for the purpose, and the supply is inexaustible.

COLUMBIA PARK BOYS TODAY.

The Columbia Park Boys will arrive in Richmond this afternoon to stage a big show under the auspices of the Elks tonight. They will parade Macdonald avenue and their band will render several selections. Tickets are on sale at Lang's and Niedecker's.

STEEL WORKERS STRIKE.

Employes of the Western Pipe and Steel Works of Richmond, working on oil tanks for the Associated Oil Company at Avon, struck yesterday for $4.50 for eight hours' work. They now receive $3.25. Other employes of the same company working on pipe lines for the Matson Navigation Company at Crockett also struck. It is said the strike does not affect the local plant.

CHRISTIAN CHURCH IS NEARING COMPLETION

The building committee of the First Christian church held a meeting last evening at the home of Rev. T. A. Boyer. Bills amounting to $450 were ordered paid.

New windows were ordered for the old church similar to those being installed in the new portion. The color of stain for the interior woodwork was decided by referring it to the architect.

Mr. Reed will arrange with E. A. Marshall to stain the interior a cathedral brown. All other fittings will be in harmonious tones.

The new pews are to be made of southern gum by the E. A. Tilden Company, at a cost of $1000.

installed the lighting fixtures for the Sunday school and this will be

The Pioneer Electric Company has used for the services next Sunday and Easter. After Easter the entire building will be closed to all but workmen until it is completed and ready for dedicaton.

Next Saturday the ladies of the church will serve dinner at noon to those who have been donating labor during the last few weeks. This will include carpenters, who have donated two days a week, plasterers and hodcarriers, who have donated one day each week, and the brick masons and helpers, who have donated all their services.

U. S. DESTROYER IS PATROLLING SHORE

The U. S. torpedo boat destroyer No. 10 is patrolling the shore line between Point Orient and Ferry Point, off Richmond, guarding the wharves and portions of the Standard Oil works. The company has now more than 100 men, with powerful searchlights at night, to safeguard the property. The Shell plant at Martinez is also heavily guarded.

FINE BILL AT T. & D. THEATER

Colin Chase, who is to appear as leading man for Lenore Ulrich in the Pallas production of "Her Own People," which is to be presented at the T. and D. Richmond theater on Friday and Saturday, gave one of the most realistic performances of his career in the scenes where, in swimming across a lake, he is seized with cramps. The little lake is situated high up in the California mountains and the water is very cold. Mr. Chase was supposed to be seized with the cramps while swimming, for the purpose of the story, and he actually was. The photographer managed to secure him, struggling in the water before speeding to his assistance. Others in the cast are Howard Davies, Jack Stark, Joy Lewis and William Winter Jefferson, and others.

Francis W. Reid, architect of the Christian church, has designed the new front for the warehouse of the Westeren Van and Storage Co. in Berkeley.

Two Fords collided head on yesterday at Third and Bissell. Made a noise like two custard pies coming together.

Health Officer Blake is pleased to note that spring cleaning is being prosecuted in Richmond.

The petition for the incorporation of El Cerrito is being circulated.

IMPASSIONED APPEAL OF BRYAN AGAINST WAR

Pleads with Congress Not to Plunge This Country Into an Uncalled For and Bloody Death Struggle

NEW YORK, March 29.—As one who expects to live up to a citizens' duties if war comes, William Jennings Bryan today wired the following to Congress:

"Exercising the citizen's right of petition, I appeal to you. The dispute with Germany has passed beyond the domain of diplomacy and some advise settlement with the sword.

"The metropolitan press, which tried to prevent the re-election of the President and failed, undismayed by a popular verdict of more than one half million, now seeks to lash the country into a fury and urges the government to take part in the European conflict.

"To you and you only is given constitutional authority to declare war—war, which in this case may mean the signing of the death warrant of thousands, even millions, of your countrymen and the laying of grievous burdens upon future generations. Before you take this blood upon your hands, consider, I pray you, first, that the wrongs which you would punish, cruel and unjustifiable as they are, are not intended primarily against this country, but are the acts of desperation directed other nations with which the offenders are at war.

"Second, that our land is not threatened with invasion, but that we are asked to go 3000 miles for a chance to fight."

COMPANY B GOING TO THE PRESIDIO

Company B expects to leave for the San Francisco Presidio tomorrow, where they will be quartered pending arrangements for their final disposition. Captain Griffin expects by Saturday to have close to 100 men, as several have joined in the past few days, and it is hoped to recruit some more from other parts of the county.

GOVERNOR SIGNS DEFENSE BILL

SACRAMENTO, March 29.—Shortly beofre noon today Governor Stephens signed the bill creating the state council of defense. The bill had made a record in the Legislature, going through as an urgency measure in six hours' actual time.

Organization of the council will begin forthwith.

COLE BROS BIG CIRCUS

It is worth any man's time to come for miles to see Trainer Cheerful Gardner and his group of wonderfully trained elephants. These large clumsy beasts do all kinds of stunts, play baseball, serenade on band instruments, and engage in drills and gymnastics. "Myrtle," the largest one of the group, does the Oriental dance annd never fails to draw the plaudits of the audience.

Among the many European novelty acts, none surpass the wonderful performance of the Marvelous Japanese artists. The Misunos Troupe and the Wizard's Troupe, French wire walking artists.

AMERICANS WARNED FROM GERMANY

LONDON, March 29.—"From Spanish diplomatic sources," the London Evening Star today declared it learns Americans have been warned to leave Germany before April 2.

Morgan advocates this country making the allies a loan of a billion dollars. Sure! So he can make a hundred millions by handling it. Anybody around here want to subscribe? If so, they better subscribe for the News at 35c a month, and let it go at that.

YOUR FILMS DEVELOPED AND PRINTED IN THE SAME QUALITY WAY THAT HAS MADE SO MANY FRIENDS FOR US DURING THE LAST YEAR.

La Moine Drug Co. Sixth and Macdonald, Ninth and Macdonald

....FOR....
BUILDING HOMES
Money to loan on monthly repayment plan, which reduces amount of interest as payments are made.

Richmond Savings Bank
SAVINGS
First National Bank
MEMBER FEDERAL RESERVE BANK

Phone Richmond 162 — The Big Store — 7th & Macdonald

Arrival of Silk Dresses, Coats, and Suits
Daily Showing of Easter Millinery
All Priced Reasonably

FREE MARKET GROCERY
O. F. BECKHAUS, Prop.
NEW CANDY DEPARTMENT OPEN
All Kinds of Candy, Half Pound 10c.
WATCH FOR NEW SPECIALS SOON
PAY CASH AND GET THE RIGHT PRICE.
Seventh and Macdonald. Phone Richmond 891.

THE RICHMOND NEWS

F. J. Hulaniski, Editor and Manager

Official Paper of the City of Richmond

Entered at Richmond, Cal., Postoffice as Second-Class Mail Matter
Subscription price: One year, $4; six months, $2; one month by carrier, 35c

250 Sixth Street — Phone Richmond 52

Editorial Comment

TO PREVENT EXTORTION.

The ruthless hand of the extortioner should be palsied by firm governmental action, should this country become engaged in a great war. Corporations or combines or individuals that would take advantage of tragic period in national affairs to make excessive profits on necessities should have short shrift. The Federal government, in such matters, would be justified in disregarding precedents and in using a greater measure of regulative, repressive powers than ever before exercised by the national authorities.

In a period of martial stress, when the energies and resources of the nation are strained in prosecuting warfare, the national government should stand squarely and like adamant between the consumer and those who would prey upon him. The next year or two may witness radical direct regulation by the government of the price of necessities.—Pasadena Star News.

This is all right as far as it goes, but it does not go far enough. Why wait for a big war to give the consumer some protection from the piracy of the speculation thieves that are robbing him now every day of his life? The News has been contending all along that the government, both state and national, should step in and give this protection now, and should have done so long ago.

The food trusts and cold storage highwaymen have been skinning the public for many years, and are getting worse every day. We have asked for laws to regulate this in California, but that is all the good it does. The trusts and combines get to the lawmakers with their lobbies and kill every measure calculated to give any relief to the people. Witness the Weinstock state market bill, just hamstrung in the present State Assembly.

The only way we can ever find out what a huxter has to sell is to go out and look in his wagon. They holler just like baseball reporters write, or grand opera singers sing.

It is a fine thing for a king to say he is going to shoulder a gun and go out and fight with the men. It inspires the people and doesn't hurt the king, as he never goes.

The Walnut Creek Courier wants the Russian Duma to come over here and dethrone Supervisors Hook and Casey. Why not just dehorn them and let it go at that?

There is a whole lot of bunk and hot air being worked up by the press and the politicians on this patriotism business, for while there is no end of glad-hand stuff and three cheers, mighty few are enlisting to go to the front. We do surely appreciate some bonehead hollering his lungs out about patriotism, who if he smelled powder would break his fool neck running. Real patriotism is keeping quiet, sitting tight in the boat, and if a real sure-enough cause for war should develop it will be there with the goods, but a lot of the loud noise we hear just now is cheap imitation stuff.

There was a large mass meeting held in Berkeley a few nights ago over the recruiting of a local company of militia for the state. The house was packed to the doors and many fine patriotic speeches were made, which were applauded to the echo. Following this Mayor Irving called for every man in the house who was willing to shoulder a gun and go to the front to stand up. TWO STOOD UP, and they were a couple of old vets of the Civil War. Moral: If you can't shoot anything but your mouth, use noiseless powder.

It pays to advertise, but is not really necessary to eat a clove in order to let folks know you have had a drink.

The ordinance in San Francisco against museums of anatomy does not interfere with window exhibits of hosiery and corsets.

As we understand it, the objection to Japan's butting into this war game is that no heathen country should mix in with a purely Christian war.

Now Uncle Sam, with watchful eye,
On foreign strife is gazing;
From us they get the gold to buy
The grain that we are raising

We intend to serve notice upon every hotel we stop at after this that we desire no more European plan. Give us the American plan in everything.

Hearst screamed himself silly for war in Mexico, but now is making just as loud a noise for peace in Europe, and wants to be in on the peace plan. We would give a dollar a bottle for some of the nerve tonic that man uses.

The Examiner favors compulsory military training. That is so war with Mexico and Japan can be stirred up some day in future, and the Hearst Mexican interests be protected. Makes no difference how many American boys get killed. Human life is much cheaper than money.

THE WONDERFUL NEW PRODUCT

Open a bottle of Zimmerman's varnish food, notice how entirely different it looks from any other polish product you have ever seen. Nothing like it has ever before been manufactured.

Notice how delicate it makes the surface of your furniture. This i the modern form of polish, whic the women of today demand, in bot tles ready to use. Renews the var nish and restores the natural color dries instantly, collects no lint or dust; eliminates scratches; leaves hard oil finish, prevents varnish cracking.

Get a bottle at 250 Sixth street News office. Try it, no matter wha other you have been using. You will be more than satisfied. Price 25 cents.

ZIMMERMAN'S VARNISH FOOD
For Your Furniture.
Manufactured by Arthur Zimmer man & Co.

GOLD MINE KITCHEN
519 Macdonald Ave.

PORTOLA CAFE
712 Macdonald Ave.

These are the places where the Eats and the Service are Class A, and the Price is Just Average.

Come and You Will Keep Coming.

Miss Frieda Moyle
Teacher of Piano
Beginners a Specialty.
141 Santa Fe ave. Pt Richmond
Tel. Richmond 3817

NOTICE TO TAXPAYERS.

State and County Taxes for the Fiscal Year 1916-1917.

Office of the Collector of State and County Taxes, Martinez.

Notice is hereby given that I have received from the Auditor of Contra Costa county the Duplicate assessment book for the fiscal year 1916-1917, and

That the taxes on all personal property secured by real property, and one-half of the taxes on real property, will be due and payable on the

Third Monday in October, 1916,

and will be delinquent on the first Monday in December next thereafter, at six o'clock p.m., and that unless paid prior thereto fifteen per cent will be added to the amount thereof; and that if said one-half be not paid before the

Last Monday in April, 1917,

at six o'clock p. m., an additional five per cent will be added thereto. The remaining one-half of the taxes on all real property will be payable on and after the

First Monday in January, 1917,

and will be delinquent on the

Last Monday in April,

next thereafter, at six o'clock p. m., and unless paid prior thereto, five per cent will be added to the amount thereof.

That all taxes may be paid at the time the first installment, as herein provided, is due and payable.

That payment of taxes must be made at the office of the Tax Collector, in the town of Martinez.

MARTIN W. JOOST,
Tax Collector Contra Costa County.

Nov. 13, 1916.
Apr. 25, 1917

ASSESSOR'S NOTICE

1917

NOTICE TO TAXPAYERS.

All persons, firms, companies, corporations and associations are required to deliver at the Assessor's Office, Martinez, immediately, a statement under oath of all the property, both real and personal, owned or claimed by him, her or them, or in their possession, or held in trust for others, at 12 o'clock meridian, on

FIRST MONDAY OF MARCH, 1917,

in accordance with the new constitution. Refusal or neglect to make such sworn statement of all property owned or held in trust, will subject the person so refusing or neglecting to make such sworn statement to the full penalty of the law.

All property owners should see that their property is correctly described on the assessment roll.

Immediate attention is necessary, as work on the roll has already been commenced. Proper blanks may be had at the Assessor's office, or at the Richmond Branch of the County Assessor's office, 420 Macdonald avenue.

All statements must be in the Assessor's office on or before the first day of May, 1917.

G. O. MEESE,
County Assessor.
J. O. FORD, Deputy at Richmond.
mar1jun1

LESTER & CO.
Real Estate. Insurance.
Notary Public.
255 Sixth Street.

NOTICE TO CREDITORS.

In the matter of the estate of Theresa Goulart, deceased.

Notice is hereby given by the undersigned, administrator of the estate of Theresa Goulart, deceased, to the creditors of, and to all persons having claims against said decedent, to file them, with the necessary vouchers, in the office of the Clerk of the Superior Court of Contra Costa County, State of California, or to exhibit them, with the necessary vouchers, to the said administrator, at the offices of Will S. Robenson, 707 Macdonald avenue, Richmond, Cal., the same being designated as the place of business in all matters connected with said estate, within ten months after the first publication of this notice.

Dated March 7th, 1917.

WILLIAM GOULART,
Administrator of the Estate of Theresa Goulart, deceased.
58evTh5t

FRED HECKMAN REPORTS ON B. T. C. STATE CONVENTION

There was a very interesting meeting of the Building Trades Council last night, at Labor Temple, Fourth and Macdonald, and after transacting routine business the main feature of the evening was the presentaton and reading of Delegate Fred Heckman's report of the convention at Marysville of the State Building Trades Council, which was in part as follows:

The seventeenth annual convention of the State B. T. Council of California convened in Marysville, at Foresters' Hall, March 19, 1917. Convention called to order by General President P. H. McCarthy; addresses of welcome by Mayor Hyde, Rev. Father Coleman, Judge McDaniel, Mr. Greeley, recorder and assessor; William Brown, representing the Chamber of Commerce of Marysville, and Mr. Crook, president of the E Clampus Vitas.

Telegrams from Governor Wm. D. Stephens, regretting inability to accept invitation to speak at convention, and expressing well wishes. Telegram from J. P. Duffy, vice president Bricklayers; T. C. Vickers, vice president State B. T. C.; William Spencer, secretary B. T. Department, American Federation of Labor; Dr. F. F. Jackson, commissioner of Public Health and Safety, Alameda county, all expressing well wishes to the convention.

Convention was addressed by Daniel Murphy, president of the State Federation of Labor; Paul Scharrenberg, secretary-treasurer State Federation of Labor; H. Ryan, representing the Trade Union Liberty League; Robert Byron, international organizer Sheet Metal Workers; Elizabeth Flynn, Robert Minor. Anton Johannsen, also addressed the conventon.

Reports were received from all the local councils affiliated with the State B. T. C., and almost without exception they showed a decided improvement in trade union conditions throughout the state. The indications, according to the reports, are that in every part of the state there is going to be considerable bulding activity, and pursuant to the action of the last State B. T. C. convention, systematic organizing work has been done in almost every county.

Resolution unanimously adopted endorsing proposition of Building Trades Council of California, co-operating with State Federation of Labor in submitting an initiative measure providing for abolishing private employment agencies.

Resolution endorsed calling for abolition of capital punishment in the state of California.

Resolutions adopted demanding that state officials be required to enforce the sanitary regulations in camps anad mills, and insuring wholesome food and water supplies therein.

Resolution adopted demanding that the commissioner of the Bureau of Labor Statistics enforce the state law requiring private employers to pay employes at least semi-monthly.

A resolution was adopted directing that members of all affiliated unions of the State Building Trades Council must report all accidents to the business agents and secretaries of their councils, and that every member hurt while at work must file a complete report of the accident with the business agent or secretary of his local union, and if said member fails or refuses to do so that he must be fined by his union for such failure or refusal, anad also providing that secretaries of affiliated councils must keep a complete record of each accident case.

Resolution was adopted vesting in the Hod Carriers, Cement Laborers and Common Laborers the right of maintaining the same procedure in dealing with applicants that had maintained prior to their joining their international union.

Resolution was adopted endorsing Assembly Bill No. 26, introduced by Knight; Assembly bill 762, introduced by Lyon; Assembly bill 1372, introduced by Harris; Senate bill 68, introduced by Lyon. These bills are all intended to ameliorate the condition of the toiler by a reduction of the high cost of living.

The report of the committee on education urged the inauguration of a campaign of safety first, last and all the time, and directed that secretares of all local councils must keep copies of all labor laws, safety orders, sanitation and housing laws of the state of California, also directed that all illustrated cards issued by the Industrial Accident Commission of the state of California showing the various dangers that working men are exposed to on buildings, and how to avoid them, should be exhibited in a conspicuous place in local headquarters and meeting halls. They also directed that a campaign of education on trades unionism be inaugurated, and also that there be a more persistent agitation for the purchasing of only such goods as bear the union label.

The convention was very harmonious, re-electing all the executive officers, and Visalia was selected as the convention city of the State Building Trades Council.

Look Up
The Canal Subdivision of Richmond

H. C. CUTTING

The Coming Down Town Business District

A Lot Here Will Provide a Life Income to You.....

For Particulars Address

Point Richmond Canal & Land Co.

110 Gerard Blvd. Richmond, Cal.
859 Monadnock Bldg. San Francisco Cal,.

THE BEST IS ALWAYS A BARGAIN
THE OLDEST FURNITURE HOUSE IN RICHMOND

Minner Mercantile Co.
145 Washington Ave. Pt. Richmond

If It Swims, We Have It

THE LENTEN SEASON

We are offering a full line of Canned Sea Foods for the Lenten Season at a specially low price.

SARDINES, SHRIMPS, LOBSTERS, TUNA, CLAMS, OYSTERS

STIEFVATER'S TWO STORES

AT EIGHTH ST. PHONE 82 MACDONALD AVE.
QUALITY CLEANLINESS SERVICE
RICHMOND AVE. PT. RICHMOND PHONE 41

THE KOZY
142 WASHINGTON AVE.
EASTER SUNDAY
SEE OUR WINDOWS

RICHMOND SUPPLY CO.
ROBERT DORNAN, Prop.
COAL, WOOD, HAY and GRAIN, and All Kinds of Poultry Feed
Drayage—Express and Storage.
189 RICHMOND AVE. PT. RICHMOND
Telephone—Office, 31. Warehouse, 377.

If you want a good piece of meat call at the
Santa Fe Market
Charlie Reigert
223 RICHMOND AVE. POINT RICHMOND

Harbor Creamery Co.
Branch Store, 140 Washington Ave.
Milk and Cream
Butter and Eggs
Ice Cream and Cheese
} The Highest Grade
Don't overlook the cash prices at the stores.

Special High-Graded Milk for Children delivered to any part of the City.
All our milk is produced within a mile and a half of Richmond.

Call Richmond 703
Main Office, 512 Macdonald Avenue

R. H. Spiersch — Phone Richmond 863 — F. C. Spiersch
SPIERSCH BROTHERS
GARLAND GAS HEATERS AND COOKERS
PANAMA TUNGSTEN ELECTRIC LIGHTS
25 watt—40 watt
1 for 30 cents, 2 for 56 cents, 3 for 83 cents, 4 for $1.10, 5 for $1.35, 6 for $1.59.

Good Player Piano and 20 Rolls of Music. Easy terms.
Good selection of Lace Curtains.
Smith Furniture Co.
Next to Post Office — Point Richmond, Cal.

THESE ARE KODAK DAYS
A Full Line of Kodaks and Supplies in Our PHOTO DEPARTMENT
8x10 Enlargement with Each $1 worth of Printing and Developing. A 24-hour Service.
NIEDECKER
The Druggist
116 WASHINGTON AVENUE POINT RICHMOND

Restaurant and Lunch Parlor
J. A. CONLEY AND WIFE
61 PARK PLACE, PT. RICHMOND
Tables Reserved for Ladies.

Don't Waste Your Money on Rent Receipts

You couldn't get a cent for a bushel of 'em.

BURG BROS., Inc.

Will give you dollar for dollar for them.

Just pay the same amount that you are now paying for RENT RECEIPTS on a brand-new home built to suit your own taste and desire, in a select and restricted neighborhood where you will be proud to invite your friends.

You don't know what you can do until you try; see Burg Bros. or one of their AUTHORIZED agents, who are in a position to give you more for your money than anyone in Richmond.

Burg Bros., Inc.

23rd and Macdonald, Richmond. 1618 Broadway, Oakland. 692 Market Street, San Francisco.

TEL. 1186 ORDERS DELIVERED

RAVIOLAS CAFE

1825 MACDONALD AVE.
Bet. 13th and 14th.

Tamales and Spanish Dinners a Specialty. Private Rooms for Ladies.

LENTEN FISH SPECIALS:

FRESH HALIBUT, per lb	20c
FRESH SALMON, per lb	20c
FRESH SEA BASS, per lb	18c
FRESH SOLE, per lb	10c
HERRING, 2 lbs	15c

CENTRAL AND RICHMOND MARKETS

O. R. Ludewig, Prop.

GEORGE L. SPAULDING

Hardwood Floors a Specialty.

Paints, Oils, Varnishes, Panels, Veneered Doors and Mouldings.
Prices Reasonable. Estimates Furnished.
1224 MACDONALD AVE.

A GAS RANGE
WILL DO IT

Fry—broil—bake and make your cooking more successful.

It will lessen your labors about the house.

Yes! It will be more economical, too.

Don't Delay:—Selecting a Gas Range
See Specials on Display by Local Dealers

Pacific Gas & Electric Co.

709 Macdonald Avenue Phone Richmond 531

RICHMOND NAVAGATION AND IMPROVEMENT CO.

Makes daily trips to and from San Francisco. Freight of every kind called for and delivered. Satisfaction guaranteed both as to good service and price.

Wharf at Cutting and Canal. H. P Lauritzen, Manager

E. B. BRECK

Invites you to make his place headquarters while waiting for the car or to pass the time away.

CIGARS, TOBACCOS, CANDIES, POOL, NEWS AND PERIODICALS
NEW CIRCULATING LIBRARY

Don't forget the name and number—2237 Macdonald Avenue.

DeLand and Son Draymen
WE HAUL EVERYTHING.

Trucks for all purposes. If we do not do your work, we both lose.
Phone Richmond 55J3

Tivoli Restaurant and Bakery
(Formerly One Minute Chop House)
509-11 MACDONALD AVE.

OUR NEW LOCATION. SAME QUALITY AND PRICES.

We Bake Our Own Bread and Pastry. Sold Over the Counter.

BARRETT SANATORIUM Ninth St. and Barrett Ave.
MODERN EQUIPMENT
ALL NEW AND UP TO DATE
PHONE RICHMOND 885 W. J. CAESAR M. D.

T. & D. RICHMOND THEATRE

FRIDAY AND SATURDAY
LENORE ULRICH in
"HER OWN PEOPLE."
B. D. COMEDY
BURTON HOLMES TRAVELOGUE.

Paramount Pictures

EASTER
Cards
Novelties
Dyes
Booklets

RICHMOND PHARMACY
E. M. Ferguson. W. J. Norton
724 Macdonald ave., Richmond.

Protected All the Way

To Sacramento
By Automatic Block Signals
Fast Electric Trains
Direct to
Marysville, Colusa, Oroville and Chico
Observation Cars
OAKLAND, ANTIOCH & EASTERN RAILWAY

Classified Ads

MRS. I. E. ROLLINS, new resident teacher of piano; homes visited. No. 815 Sixth st. j11m1

NOTARY PUBLIC—I make and acknowledge all kinds of legal papers; deeds, mortgages, contracts, leases, etc.; houses to rent; fire insurance. H. G. Stidham, 163 Washington ave. Phones: Office, 868; residence, 920. 36tf

FOR SALE—Mandel's minute post card camera; complete outfit; cheap for cash. F. Geritz, 571 S 30th st. 65t6dh

VOCAL STUDIO.
Mrs. Clinton B. Smith announces the opening of a studio for voice culture at 416 Bissell avenue. Phone 227-J. 77t3

FOR RENT—6-room house and bath, $18; three-room furnished cottage, $16, water free. Phone 461. Inquire 317 E. Richmond avenue. 77tf

FOR SALE—Small house to be moved. Inquire 1922 Roosevelt ave. 75t6*

FOR SALE.
New 5-room house; two lots; will take good lot close in and some cash on first payment; modern in every respect.
Good 5-passenger automobile to exchange for good lot close in.
Two lots on Eighth st., between Bissell and Macdonald ave.; $2700
CONN BROTHERS.
75t3

INSURANCE MAN WANTED.
To take charge of insurance department of Richmond realty company. Address H. M., care Daily News. 73w1

A GOOD SAMARITAN

Our Envoy's Lady at Vienna Closes Her Work.

RELIEF AT HER OWN EXPENSE.

Mrs. Penfield, After Thirty Months of Devoted Service in Her Workshops, Discontinues Them—Daughter of a Late Philadelphia Multimillionaire.

Following closely the break in relations between the United States and Germany, Mrs. Frederic C. Penfield, wife of the American ambassador at Vienna, closed the workshops where for thirty months, at her own expense, were produced millions of bandages and wound dressings. The late Emperor Francis Joseph gave his recognition of her great service by conferring on Mrs. Penfield a high order.

Mrs. Penfield is a daughter of the late William Weightman of Philadelphia and inherited his vast fortune, estimated in that city at from $40,000,000 to $50,000,000. Her first husband was Robert J. C. Walker, lawyer and for a number of years a member of congress from Pennsylvania. As Mrs. Walker she was prominent in Washington society during the sessions of congress. She is an accomplished linguist and is a patron of art, music and literature. Her gifts to Catholic institutions and charities have been munificent, and she has frequently been honored by the pope.

Mr. Penfield for a number of years was American minister resident and consul general to Egypt. As an author he is known chiefly by his books, "East of Suez" and "Present Day Egypt." He is a fellow of the Royal Geographical society of London. The cross of the Legion of Honor was bestowed upon him about twelve years ago. He is a member of the Authors', the New York Yacht, the Manhattan and the Players' clubs, New York, and of the Metropolitan club of Washington.

MRS. FREDERIC C. PENFIELD.

A Furniture Hint.

When wood is badly dented or scratched it is often a problem to know how to get rid of the marks. This is quite easy. First of all fold a piece of blotting paper at least four times, then saturate with water, finally allowing the superfluous moisture to drip away. Now heat a flatiron until it is about the warmth required for laundry work. Place the damp blotting paper over the dent and press firmly with the iron. As soon as the paper dries examine the mark. It will then be found that the cavity has filled up to a surprising extent. When the dent is very deep a second or even a third application on the lines indicated might be tried. Sooner or later even serious depressions can be drawn up. Repolishing will clear away even the slight marks that might finally remain.

A horse will live twenty-five days without solid food, merely drinking water; seventeen days without either eating or drinking and only five days when partaking of solid food without water.

Vigorous Style—

dependable materials, careful tailoring—

all are characteristic of clothes made to measure by *Born*.

And Born prices place this satisfying clothes service within easy reach of every man who appreciates true economy.

Come in and see the excellent woolens we offer, tailored as you please, at prices from $15.00 to $40.00.

(Resident Born Dealer)

Smith & Crane

PYTHIAN SISTERS PARTY.

Officers of Contra Costa Temple 113, assisted by Mrs. McVickers, have arranged for an April party Saturday evening. There will be class initiation and refreshments. Admission will be free, but trinkets for the "white rabbit" will be accepted. All Pythian Sisters and Knights of Pythas and members of the Uniform Rank are invited.

ST. GEORGE WHIST PARTY.

The Sons and Daughters of St. George gave a whist party last night. After the games there was dancing, then the following vocalists entertained till the refreshments were served: P. Roberts, I. Lambert, B. Bannor, I. Pegg. The committee in charge were W. Murray, Pryce Roberts, D. Wilkinson.

IN THE SUPERIOR COURT OF the State of California, in and for the County of Contra Costa.
In the matter of the estate of Oscar Sundbeck, deceased.
Notice of Administrator's Sale of Real Property at Private Sale.

Notice is hereby given that in pursuance of an order of the Superior Court of the State of California, in and for the County of Contra Costa, made on the 26th day of March, 1917, in the matter of the estate of Oscar Sundbeck, deceased, the undersigned, administrator of the estate of said decedent, deeming it for the best interest of said estate and those interested therein so to do, will sell at private sale in one parcel to the highest bidder for cash in gold coin of the United States, subject to confirmation by said Superior Court, on or after the 18th day of April, 1917, all the right, title, interest and estate of said decedent at the time of his death in and to the real property hereinafter described, and all the right, title and interest that said estate has by operation of law or otherwise acquired other than or in addition to that of said decedent at the time of his death in and to, viz.:

All that certain lot, piece or parcel of land situate, lying and being in the City of Richmond, in the County of Contra Costa, State of California, and described as lot A in block 17 of Meeker's Addition to Point Richmond as the said lot and block are laid down and designated on map of Meeker's Addition, on file in the office of the County Recorder of the County of Contra Costa.

Terms and Conditions of Sale:
Cash in gold coin of the United States; 10 per cent of the purchase price to be paid at the time of sale and the balance on the confirmation of the sale by the said Superior Court. Deed and abstract at the expense of the purchaser. Bids and offers must be in writing and may be left at the law office of J. E. Rodgers and A. F. Bray, attorneys at law, Byron Brown Building, Martinez, Contra Costa County, California, attorneys for said administrator, or may be filed in the office of the Clerk of the above entitled Court at any time after the first publication of this notice and before the making of said sale.

Dated March 28th, 1917.
CHARLES E. DALEY,
Administrator of the Estate of Oscar Sundbeck, deceased.
J. E. RODGERS, A. F. BRAY, Attorneys for Administrator, Byron Brown Building, Martinez, California.
mch30ap6ap13

SOCIAL SERVICE MEETING.

The board of directors of the Social Service Bureau will meet tonight at Judge Roth's courtroom at 8 o'clock.

NOTICE OF FILING OF UNPAID ASSESSMENT LIST NO. 288.

Notice is hereby given that on the 28th day of March, 1917, H. D. Chapman, Superintendent of Streets of the City of Richmond, filed with me a complete list of assessments unpaid under the certain warrant, assessment and diagram issued to S. C. Rogers, the contractor, on the 20th day of February, 1917, for the improvement of a portion of First street, in said city, under and pursuant to Resolution of Intention No. 288, of the City Council of said city, passed and adopted the 7th day of August, 1916, and other proceedings had in conformity thereto under the Improvement Act of 1911 and the Improvement Bond Act of 1915, reference being hereby made to said Resolution of Intention for a description of the work and the district therein mentioned, which Resolution of Intention, together with all subsequent proceedings, contained a declaration as follows:

"And notice is hereby given that serial bonds to represent unpaid assessments, and bear interest at the rate of seven (7) per cent per annum, will be issued hereunder in the manner provided by the Improvement Bond Act of 1915, the last installment of which bonds shall mature five (5) years from the 2nd day of July next succeeding nine (9) months from their date."

Interested persons are hereby notified that they may appear before the Council of the City of Richmond, at the regular meeting of said Council, to be held on the 9th day of April, 1917, at the hour of 8 o'clock P. M., and show cause why bonds should not be issued upon the security of the said unpaid assessments as shown on said list, that being the time hereby fixed by me for such purpose.

Dated, Richmond, California, March 28, 1917.
(Seal.) J. C. FARIS,
Clerk of the City of Richmond and ex-officio Clerk of the City Council of said City. mch30-21

$2.50 GLASSES
A Written Guarantee of Satisfaction with Every Pair of Glasses.
SNEED'S DRUG STORE
Druggist and Optician. 4th and Macdonald ave. Phone 500

Professional Cards

CONTRACTORS.

J. N. LONG
Plastering Contractor
Estimates Furnished
237 Twenty-first st. Phone Rich. 1942

C. H. BROWN
Plastering Contractor
Satisfactory work guaranteed on every Job. Estimates made.
328 Seventh st. Phone Richmond 1626

REED KEPPIT
Contract Painter
House and Sign Painting, Paper Hanging and Tinting. (Sherwin & Williams' Paint "Covers the Earth."
Phone Richmond 721 19 Seventh st.

UNDERTAKERS

BERT CURRY
Undertaker and Embalmer
Service Day and Night
143 Washington ave. Phone Rich. 439

E. B. SMALLWOOD
Undertaker and Embalmer
Deputy Coroner
727 Macdonald ave. Phone Rich. 122

ATTORNEYS

ALVIN GERLACH
Attorney at Law
17th floor Spreckels bldg., S. F., Cal.
Phone Kearny 5750
217 Washington ave., Pt. Richmond, Cal.
Phone Rich. 737

Phone Rich. 94. Open Evenings
DANIEL BARTON
Attorney at Law
Notary Public. Damages, Probate, Land, Mining, My Specialties.
607 Macdonald ave., Grant Bldg.

T. N. CALFEE
Attorney at Law
7-8 Pillow Building, Macdonald ave.

BOSS OF THE ROAD UNION MADE OVERALLS

The BULL DOG on the label of Boss of the Road Union Made Overalls is the mechanics' friend.

He represents a square deal in overall materials and overall making. He's a guarantee of overall satisfaction. He guards your purse. Be sure you find him on the label of the overalls you buy.

Buy from your local dealer

RICHMOND, TUESDAY, APRIL 3rd

THE SPOTLIGHT

By the OLD MAN.

Why go to the border? We have employment right here at home for Co. B. guarding the News onion bed. The onions are up now and look fine, and we have to put guards around the whole place. We also want to negotiate for one of those S. O. searchlights, and a machine gun, to mount on the roof of the building. If we catch Jack Galvin or Frank Hull prowling around here after those onions, there will be war sure enough, submarine, Zeppelin and otherwise. As special inducement to those enlisting for guard duty, we guarantee a salary of one onion each per month. That ought to bring a crowd.

◆◆

The dispatches state the three senators who killed the Rominger anti-saloon bill changed their minds over night. That frequently happens to those who have that sort of minds.

◆◆

Otty Duggan happened in last evening, and showed us some kodak pictures he took of his little boy, and they are great. The little man is 23 months old now, and is sure some kid. He is husky, like his dad, and good looking, like his mother.

The Richmond Dredging Co. is putting in new and larger pumps and other improvements necessary to proceed faster with the big job of dredging out the inner harbor. And, incidentally, the Cutting Canal Subdivision does not look like the same place. Some style about it now.

◆◆

We were in error yesterday in stating that the Richmond firemen work twelve hours. They are on duty the whole 24 hours, get meal time only off and one day a week. This is certainly fierce. These men nearly all have wives and families, who they hardly ever see, and this state of affairs ought to be remedied. Richmond ought not to have it said that anybody who works for the city has to be on duty 24 hours each day. We should either abolish the fire department altogether or treat its members like human beings. We find upon investigation that it will only take seven more men to put the department on a two-platoon basis, and that it is just exactly what ought to be done. Richmond can afford to do a thing right or not do it at all.

Those opposed to the new city hall project are taking advertising space in the local papers to set forth their side of the argument to the voters, as the election takes place next Tuesday on the initiative ordinance and the time is near. Those who caused the propect to be brought before the people do not seem to be making any campaign whatever, unless it is of the gumshoe kind. The columns of this paper have been open to both sides to express their views.

◆◆

The Building Trades Council met last night and enjoyed a social talk-fest, and listened to the report of Business Manager Heckman on the state convention, a part of which we print in this issue. We understand, also, that Fred reported to the state organization that Hulaniski was running the Daily News now, and running it absolutely fair to union labor, which pleased the delegates. That was real nice of Brother Heckman, and we won't make fun of his Tin Lizzie any more. Heckman enjoys the distinction of being a member of the executive board of the State B. T. Council, and also of the executive board of the State Federation of Labor. Well, Gee-whiz! If there is any other executive position that wolloper wants we trust he will say so. Gompers better put a padlock on his own job.

◆◆

Stuckenbruck was the senator who got famous for wanting to kill off all the meadow larks of the state. Now he is infamous because of his midnight flop from temperance to booze and from right to wrong. Let the larks live and kill off the Stuckenbrucks instead.

◆◆

Larger and more important harbor improvements should be made by the city, for if ever Richmond amounts to anything worth while it has got to be because of these great deep water harbors and becoming a port of entry for ocean-going ships. The next step should be the dredging out of the channel between the new municipal wharaf and the inner harbor, so something other than a barge could get in. This channel should be 100 feet wide and 20 feet deep, and Colonel Rees and other government engineers recommended that long ago. There are several large factories ready to come to Richmond whenever that is done.

WARNING:---

Citizens and Taxpayers

Be certain to vote down (and down GOOD and DEEP) the bold and selfish attempt of a few individuals to lure you into agreeing to bond yourselves for $100,000.00 or more to buy their property option for another City Hall; and it is high time to forever discourage such marauding expeditions into the public pocket to further private ends.

Richmond owns its city hall now, Richmond is satisfied with it, Richmond is $100,000 richer for having it.

CAN A HALF DOZEN SPECULATORS hope to coax the intelligent people of this City into submission to such a scheme?

Well, it looks as though they THINK they can, and it's up to Richmond to show them at the polls next Tuesday that

THEY CAN'T PUT IT OVER.

Here's the Deadly Parallel

THE PROPOSED SITE.	VALUE. $22,000	PRICE ASKED. $49,000	LOT FRONTAGE. 464 feet	COST OF IMPROVEMENT $50,000 to $100,000
PRESENT CITY HALL.	$100,000 Including Buildings.	Nothing. THE CITY OWNS IT.	1250 feet.	NOTHING. It's built and the city owns it.

And There You Are

RICHMOND OWNS ABSOLUTELY and occupies officially—(and the City Officials are all pleased and satisfied) WITHOUT RENTAL OR OTHER LIKE COST—1250 front feet of City Hall Site and a MODERN FIREPROOF steel, concrete, brick City Hall building, ALL WORTH AT LEAST $100,000.00.

Now Figure This Out, Taxpayers

If we fall for the speculators' game—here's what would happen to us:

1. We would first of all lose property (without compensation) now belonging to us worth $100,000.00.
2. We would have to pay $49,000.00 hard, cold cash for 786 front feet of land LESS than what we now own, and that sum is just $27,000 MORE than the speculators' land can be marketably valued at.
3. We would have to dig down and pay "at least" $50,000.00 and probably $100,000.00 to build another City Hall.
4. Meanwhile if the bond issue was, say, $150,000.00, the taxpayers would pay out in interest annually $7500.00, or $75,000 in ten years.
5. And we would owe a bond debt of $150,000.00 besides, OR IN OTHER WORDS AND FIGURES, our losses would be as follows:

Loss to the Taxpayers

VALUE OF PRESENT CITY HALL SITE and BUILDING (present value)	$100,000.00
PROFIT LOSS (based on natural increase in ten years at present property value	50,000.00
INTEREST IN 10 YEARS at $7500.00 yearly on bond issue of $150,000.00 at 5 per cent	75,000.00
BONDED DEBT	$150,000.00
TOTAL LOSS	**$375,000.00**

FOR WHY?

JUST TO ENABLE a half dozen speculators to sell us $22,000 worth of their land options for $49,000.00—NO WONDER THEY WANT US TO BUY a New Site!

SO VOTE IT DOWN GOOD AND DEEP.

—Let's keep what belongs to us.
—Let's reap the profits of our costless gift.
—Let us keep our tax rate down.
—Let us guard and reserve our bonded indebtedness for Schools, Playgrounds, Parks, Fire Protection and for our wonderful waterfront development.

Hand this to your neighbors and scatter the warning everywhere to everyone to

Vote Tuesday, and to Vote "AGAINST THE ORDINANCE"

Special Saturday Only

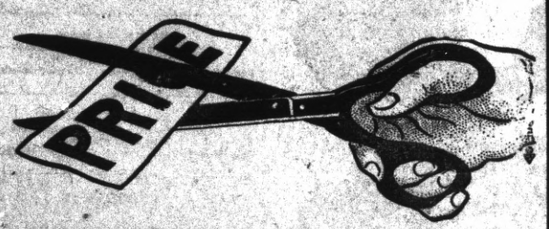

Crystal White Enamel Ware

TRIPLE-COATED, DURABLE, ACID PROOF

ENAMEL COVERS, EARS AND HANDLES

ELECTRIC WELDED.

12 qt Seamless Water Pails	99c
17 qt Deep Handled Dish Pans	99c
6 and 8 qt Berlin Kettles	89c and 99c
18 qt Teakettles	99c
2 qt Rice Boilers	99c
2 and 3 qt Tea and Coffee Pots	89c
14 qt Deep Handled Dish Pans	89c
4 and 6 qt Berlin Sauce Pans	79c and 89c
6 and 8 qt Lipped Preserving Kettles	79c and 89c
5 qt Mixing Bowls	39c
2, 3 and 4 qt Deep Pudding Pans	19c and 20c
6 qt Utility Pans	29c
4 qt Dairy Pans	19c
1 qt Windsor Dippers	19c
Colanders	69c
Wash Basins	29c

Now on display in our windows, so you may see for yourself.

A. C. BURDICK

421 Macdonald Ave. Richmond, Calif.
Hardware and Tools We Give Home Trading Stamps

OBITUARY.

(Communicated.)

Benj. F. Rawson was born at Schoolcraft, Mich., Nov. 17, 1836, and passed from this life at his late home in North Berkeley, Cal., March 24, 1917, hving passed his 80th birthday by four months and seven days.

Hs parents, Elias and Darcas Rawson, were of the earliest settlers in Prairie Round, Kalmazoo county, Michigan, and here he spent his young manhood, but in '859 he and two brothers, Hicks and Caleb, journeyed across the plains with an ox team to the gold fields of California.

On March '9, 863, he and his brother Caleb were mustered into the United States service as members of a battalion of 500, who were sent by way of the Isthmus of Panama to Boston to complete the Second Massachusetts cavalry, both being members of Company F. He served his country faithfully and well until August 8, 1865, when he was honorably discharged. In 1867 he was united in marriage to Cordelia E. Spaulding of Massachusetts, soon after their marriage they purchased a farm near Topeka, Kan.; later they came to California, having resided at Fresno and Lindsay previous to coming to their late home following the loss of his life companion, which occurred July 13, 1915. His loneliness and sorrow have been cheered and lightened by his nephew and niece, Harry E. Rawson and wife, who came from Angola, Ind., to care for him in his declining years. Our departed brother was a member of Golden Rule Lodge No. 90, F. and A. M., Topeka, Kan., and also of Lincoln Post No. 1, G. A. R. of the same place, and later transferred to Richmond Post, 201. He endeavored always to meet his brother man upon the level, and squared his actions by the rule of virtue.

In religious sentiment he was broad minded, respecting others in their beliefs while looking forward with assured confidence to the clasp of hands and the sweet reunion with the loved ones who have gone before.

He leaves to mourn his passing three brothers, Albert G. of Schoolcraft, Mich.; George W. of Vicksburg, Mich., and Lafayette B. of Gladstone, Mich., and many nephews and nieces. The funeral services were held at the home Wednesday, March 28, 1917, the Rev. F. K. Brown, pastor of Trinity Spiritualist church of Oakland, Cal., officiating.

The services at Sunset Cemetery were conducted by the G. A. R. and W. R. C. of Richmond, Cal.

We wish to thank the many kind friends for their sympathy and beautiful floral offerings in our recent bereavement.

HARRY E. RAWSON AND FAMILY.

The Ladies' Aid of the Christan church, Mrs. Jos. Nichols, president, held a business meeting at the church yesterday afternoon.

EAT FISH

SPECIAL PRICES AT

Richmond Meat and Provision Market

Macdonald at Fourth Phone Richmond 939

The Next Day

That is when you get your damp wash back from us. We know our business and we guarantee you absolute satisfaction.

SANITARY DAMP WASH LAUNDRY
20 to 28 Tenth st. H. J. Olsen, Mgr.

PHONE 199

Bread and rolls baked in a sanitary oven by a new patent process

Barker Bakery No. 39

I. F. Baker, Prop.

1324 MACDONALD AVE. RICHMOND

H. Farwick, Proprietor Harry Gelbman, Manager

Phone Richmond 88
2114 MACDONALD AVENUE

UNION MARKET

WHOLESALE AND RETAIL BUTCHERS
FRESH AND SALTED MEATS POULTRY AND FISH

Home Bakery
246 Sixth St.
Union Made

Quality our first consideration.
We produce nothing but the best in
BREAD, CAKES, PIES
Gustafson & Neilson, Props.

John Opmans' Furniture & Hardware Store

Where you are likely to find almost anything you want.

—THIS WEEK'S SPECIAL—
Glass and Aluminum Ware

Seventeenth and Macdonald Phone 1008-W

When you want to buy ELECTRIC LAMPS or MATERIAL, go to an ELECTRIC STORE—it means better goods, better service and right prices. See us.

Pioneer Electric Co

Phone 17 - 318 Macdonald Ave

No Profit
In Neglect

If your eyes need attention, consult an expert optician. We specialize in individual service.

OPTICIAN Kittredge

1310 WASHINGTON STREET
Next to Schlueter's

BYRN'S BARGAINS.

SNAP; corner lot one block from Macdonald; $865, including street work; $565 cash handles this.

5-room modern house, one block from Byrn's office; $2375; terms, too.

Lot on Macdonald ave.; $4250; fine corner on Barrett, $1575; easy terms.

Some fine lots, close in; street work paid, $500, $600, $700; easy terms.

R. W. BYRN,
Phone 756. 911 Macdonald ave.

DENTISTRY

CROWNS $5.00 PLATES

EFFICIENCY
RELIABILITY
ECONOMY
GUARANTEE

Painless Always

Dr. T. D. Head now associated with me has had 30 years' experience in the practice of dentistry and his work may be relied on in every way.

DR. F. E. KELLEY
Successor to
DR. FRANK W. CHANDLER
Phone Richmond 441
4th and Macdonald Ave.

LET MAYERS DO IT.

Mayers' American Cleaning and Dyeing establishment at 1116 Macdonald avenue is so well known in Richmond for many years past that it is probably needless to say that it is the leader in this line of business in this city. If you want your old suit to be made to look like new, let Mayers do it. That's his business and he knows how. Incidentally, he doesn't charge but very little. For further information phone Richmond 482. tf

MARINELLO SHOP HERE.

Miss Helen Thompson, a Marinello graduate, is in charge of a beauty shop recently installed here by the Marinello Company, in the Cunningham building. The toilet preparations of this company, known the world over for their merit, cannot be bought at stores, and the Marinello beauty shops are only in charge of graduates of the headquarters at Chicago. The ladies of Richmond have cause to feel gratified that a Marinello shop has been established here.

PICTORIAL REVIEW PATTERNS
THE BEST
WE SELL THEM

Meet Me At the Fair

EASTER NOVELTIES
Post Cards, Candies, Napkins, Baskets
New Scrims .....
.....12½c, 15c, 25c yd.
Sun Hats.....10c, 15c, 25c

C. C. Olney
731 Macdonald Ave. Phone 811

PUBLIC NOTICE.

NOTICE IS HEREBY GIVEN, that copies of the proposed charter for the City of Richmond, prepared by the Board of Freeholders elected for that purpose, and filed in the office of the undersigned, may be had upon application therefor at the office of the undersigned, Clerk of the City of Richmond, in the City Hall of said City of Richmond.

(Seal.) A. C. FARIS,
Clerk of the City of Richmond.
fe5toapr3

O. J. DAHL

GENERAL CONTRACTOR AND BUILDER.

Please get your estimates on your building from O. J. Dahl before you build.

Also General Repairing.
Window Screens and Screen Doors to Order.
126 OHIO ST. Phone 412

If You Want a Pair of

GLASSES

That will fit you and will be a pleasure and comfort to wear you should consult

Dr. C. R. BLAKE
704 Macdonald Ave., Upstairs
Open Afternoons and Evenings
And by Appointment.

"If they don't fit, you can't have them.